

All camp sessions will be:  
Organized, Positive, Fun, and  
Focused on developing high-percentage  
skills and techniques

### Wrestling Camp Costs

Individual Camper Fee . . . . . \$85.00



### For More Information

Jim Makovsky at 507-389-6521  
Cell phone: 507-317-2561  
or e-mail: james.makovsky@mnsu.edu



*A member of the Minnesota State Colleges and Universities System.*

*Minnesota State University, Mankato is an  
Affirmative Action/Equal Opportunity University.*

*Individuals with a disability who need a reasonable accommodation to participate  
in this event, please contact the Office of Intercollegiate Athletics at 507-389-6111  
(V), 800-627-3529 or 711 (MRS/TTY) at least five days prior to the day of the  
event. This document is available in alternative format to individuals with disabilities  
by calling the above numbers.*

ATHL54BR0409

Wrestling Camp  
Office of Intercollegiate Athletics  
Minnesota State University, Mankato  
135 Myers Field House  
Mankato, MN 56001



# 2009 Junior Maverick Wrestling Camps

Camp Coaches will be  
Minnesota State Mankato  
Wrestlers and Coaching Staff

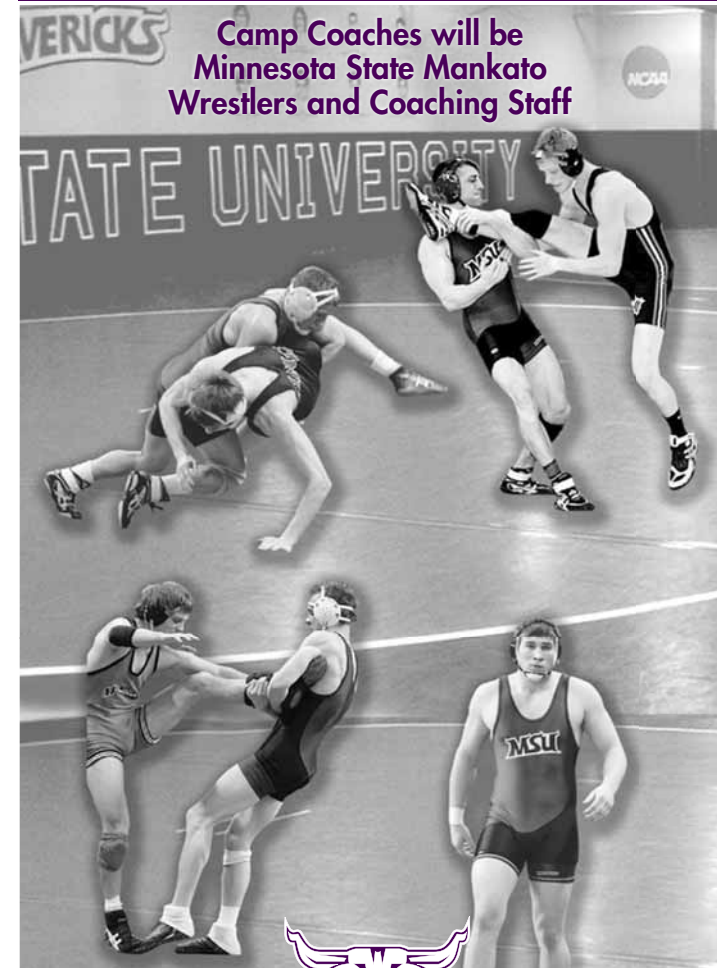

**K - 3rd Grade**

**July 6-8**

9:00 A.M. - 12:00 P.M.



**4th - 6th Grade**

**July 6-8**

1:00 P.M. - 4:00 P.M.

**Open to wrestlers grades K-6**

**MINNESOTA STATE  
UNIVERSITY**  
MANKATO



# MINNESOTA STATE MANKATO WRESTLING CAMPS

## Wrestling Camp Directors



**Jim Makovsky**

- Head Wrestling Coach at MSU for 16 years
- Career Record: 227-84
- Coached 10 National Champions and 74 NCAA II All-Americans

- 2009 North Sun Conference Coach-of-the-year
- 2008 North Central Conference Coach-of-the-year
- 2007 North Central Conference Coach-of-the-year
- Three-time North Region Champions
- Twelve top eight NCAA II finishes
- 2008 National Dual Meet Champions



**Jon May**

- Assistant Wrestling Coach at MSU
- Minnesota High School State Champion
- 6-time High School All-American
- Competed at University of Nebraska-Lincoln
- Two-time NCAA Qualifier

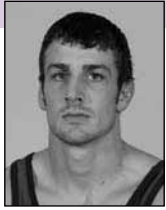

**Jason Rhoten**

- Assistant Wrestling Coach at MSU
- All-time win leader at MSU: 137-23
- Four-time NCAA II All-American
- NCAA II National Champion
- North Region Wrestler of the Year

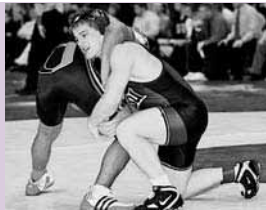

## Wrestling Camp Facts

All wrestlers are grouped by size and ability and given individualized instruction.

**Date:** July 6 - 8 – Kindergarten - Third Grade

**Check-In:** Mon., July 6, 8:30 A.M.

**Date:** July 6 - 8 – Fourth - Sixth Grade

**Check-In:** Mon., July 6, 12:30 P.M.

**Location:** Minnesota State University, Mankato campus in Mankato, Minnesota.

**Applications:** The camp director encourages early enrollment to assure acceptance.

**Eligibility:** The Minnesota State University, Mankato Wrestling Camp will be open to boys who will be entering kindergarten through grade 6 next fall.

**Deposit:** A \$50 deposit must accompany Junior Maverick applications. Balance due by the first day of camp. Deposits will be withheld on all refunds.

**Insurance and medical care:** Campers must provide their own medical insurance. A doctor is on constant call and hospital facilities are readily accessible. **BECAUSE OF THE RIGOROUS DAILY SCHEDULE, EACH CAMPER SHOULD COME TO CAMP IN TOP PHYSICAL CONDITION.** The camp staff assumes no responsibility for accidents or illness. We will not accept a camper with a pre-existing medical problem unless we have been notified prior to registration.

Cut on line

Cut on line

## Minnesota State Mankato Junior Maverick Wrestling Camp Application

Detach completed application and mail with full camp tuition to:

Wrestling Camp, Minnesota State University, 135 Myers Field House, Mankato MN, 56001

Name \_\_\_\_\_ Age \_\_\_\_\_

Street Address \_\_\_\_\_

City \_\_\_\_\_ State \_\_\_\_\_ Zip \_\_\_\_\_

School \_\_\_\_\_ Grade in Fall 2009 \_\_\_\_\_ Height \_\_\_\_\_ Weight \_\_\_\_\_

E-mail address \_\_\_\_\_

Please check:

- K-3rd Grade \$ 85.00
- 4th-6th Grade \$ 85.00

### Parent's Release and Indemnity Agreement

To: Minnesota State University, Mankato Wrestling Camp: I/We hereby request that you accept the application for enrollment of \_\_\_\_\_ in the Minnesota State University, Mankato Wrestling Camp during the dates set forth in this application, and in consideration of your acceptance of the application, I/We hereby release Minnesota State University, Mankato and all its employees and the Camp Director from all claims on account of any injuries which may be sustained by my/our child while attending the Minnesota State University, Mankato Wrestling Camp; and I/We agree to indemnify Minnesota State University, Mankato and its employees and Camp Director for each claim which may hereafter be presented by my/our child as a result of any such injuries. I/We also give permission for appropriate care and treatment to be given as seen necessary by the Athletic Trainer. I/We also certify that my/our child is medically fit to participate in your program.

Medical Insurance Co. \_\_\_\_\_

Policy No. \_\_\_\_\_ Social Security # of Policy Holder \_\_\_\_\_

Parent's Signature \_\_\_\_\_ Date \_\_\_\_\_

Work Phone (\_\_\_\_) \_\_\_\_\_ Home Phone (\_\_\_\_) \_\_\_\_\_

I would like to room with (one choice only): \_\_\_\_\_ Please send me \_\_\_\_\_ additional brochures for my friends.

**Please complete form above for emergency purposes.**

# GAIN THE COMPETITIVE EDGE!